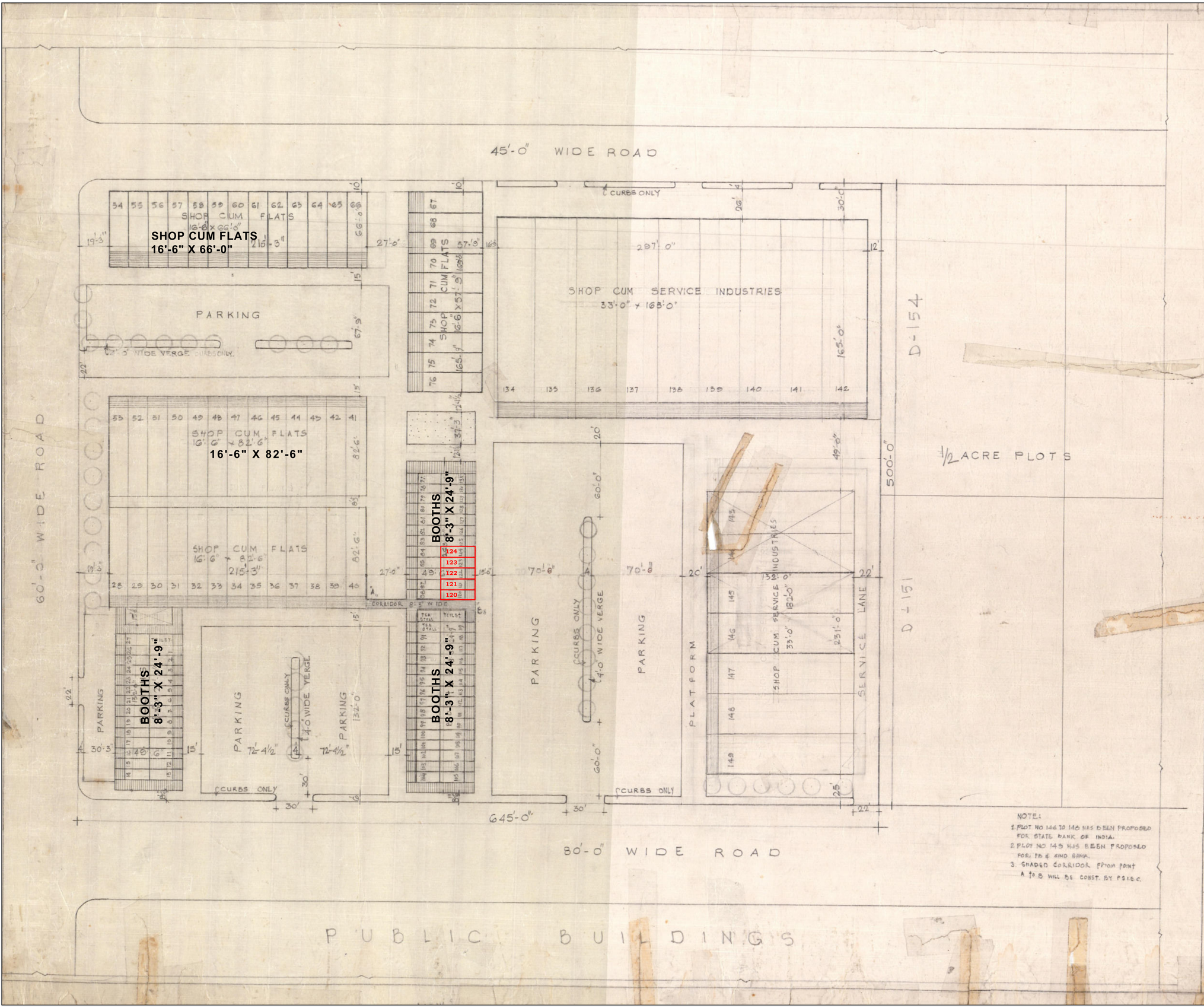

REVISED DETAILED LAYOUT PLAN OF COMMERCIAL AREA AT INDUSTRIAL FOCAL POINT PHASE VII S.A.S. NAGAR.

THIS SUPERSEEDS PREVIOUS DRG. No P1/COMMERCIAL/28/80 DT. 5-8-80

TOTAL AREA OF THE SCHEME = 7·40 ACS.

DETAIL OF AREA :—

S.NO.	DESCRIPTION	SIZE	NO	AREA IN SQ.YDS.
1.	SHOP CUM SERVICE INDUST	33'-0"x165'-0"	9	5745.00
2.	SHOP CUM FLATS	16'-6"x66'-0"	13	1573.00
		16'-6"x57'-9"	10	
		16'-6"x82'-6"	26	3932.50
3	BOOTHS	8'-3"x24'-9"	82	1860.325
			147	7257.625

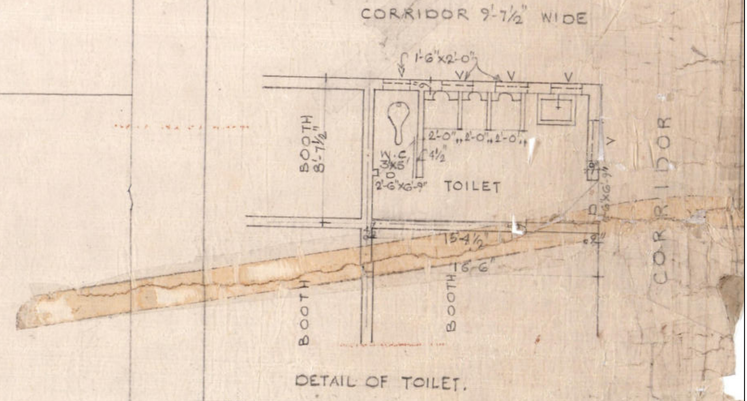

DETAIL OF TOILET.

NOTE :—
NUMBERING OF THIS LAY-OUT PLAN HAS FINALISED AFTER DISCUSSION WITH THE D.T.P. ON 26.7.82.

NOTE:
1. PLOT NO 146 TO 148 HAS BEEN PROPOSED FOR STATE BANK OF INDIA.
2. PLOT NO 149 HAS BEEN PROPOSED FOR PB & SIND BANK.
3. SHADED CORRIDOR FROM POINT A TO B WILL BE CONST. BY PSIEC.

OFFICE OF
THE CHIEF ENGINEER
PUNJAB STATE SMALL INDUSTRIES CORPORATION LTD.
BATRA BUILDING, SECTOR-17, CHANDIGARH.

SCALE 1"=32'-0"

JOB NO./DRG.NO. P1/COMMERCIAL-29/81.

N. Anand
DRAWN BY.

DATE :— 5.2.1981.

DIVISIONAL TOWN PLANNER

CHIEF ENGINEER