

NABHA

NUMBERING PLAN FOR INDUSTRIAL FOCALPOINT AT NABHA

DETAIL OF PLOTS:-

S.NO.	TYPE	NO. OF PLOTS	AREA IN ACS.
01	A	2 ACS. PLOTS	2.22
02	B		10.53
03	C		9.03
04	D		3.71
TOTAL PLOTS		104	
SHED TYPE A AND D		24	3.663
TOTAL		128	29.453

SALEABLE AREA

S.NO.	CATEGORY	AREA IN ACS.
01	AREA UNDER PLOTS	29.453 ACS
02	AREA UNDER COMMERCIAL	1.625 ACS
03	AREA UNDER ARTISAN ESTATE	0.50 ACS
TOTAL SALEABLE		31.575 ACS.

TOTAL AREA OF THE SCHEME= 50.57 ACS.

PERCENTAGE OF SALEABLE TO THE TOTAL =62.52%

NOTE:-
SALEABLE AREA INCLUDES AREA UNDER PLOTS, 50 % AREA OF COMMERCIAL AND 0.50 ACS. OF ARTISAN ESTATE.

- 12 NOS 'C' TYPE SHED
 - 12 NOS 'A' TYPE SHED
 - 104 PLOTS
- 128 TOTAL NO OF PLOTS**

NOTE:-
AS PER THE DECISION OF ALLOTTMENT COMMITTEE ON DATED 23.9.13. THE AREA (2.72 ACS.) OF PUBLIC BUILDING CONVERTED INTO STP NUMBERED AS A-9

OFFICE OF THE CHIEF ENGINEER, PUNJAB SMALL INDUSTRIES & EXPORT CORPORATION UDYOG BHAWAN, SECTOR:-17, CHANDIGARH.

SCALE :- 100'-0" TO AN INCH
JOB NO., DRG. NO.: P-14/LN 6/77
DATED :-2-3-77

(VINOD DHIMAN) PREPARED BY :- J.D.M	(VIKAS GUPTA) CHECKED BY :- J.D.M	 N Sd/- DRAWN BY:-
(SUKHDEV SINGH) PLANNING OFFICER :-	(J.S RANDHWA) GENERAL MANAGER PLANNING	
Sd/-	ASSTT. TOWN PLANNER	EXECUTIVE ENGINEER
		CHIEF ENGINEER

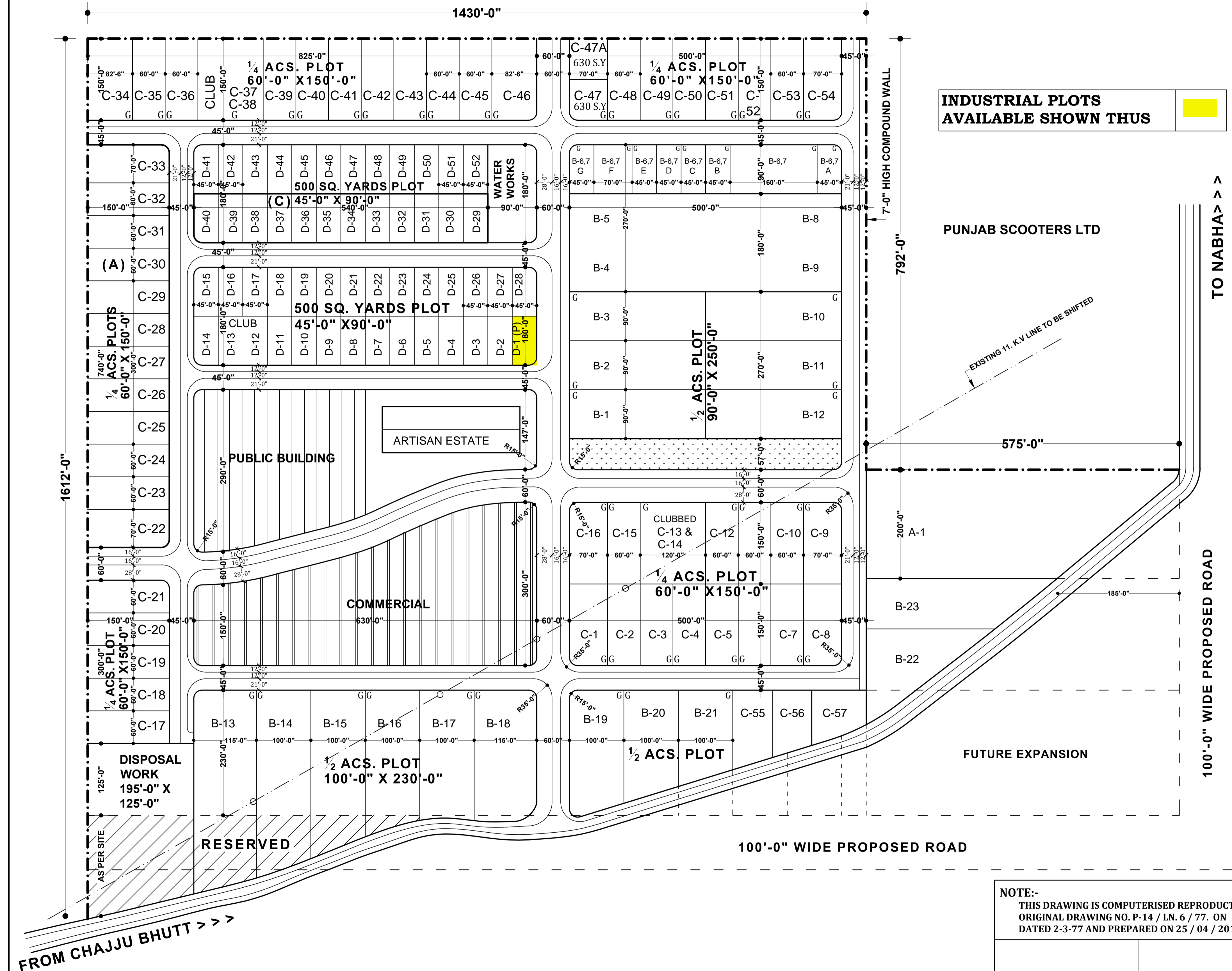

INDUSTRIAL PLOTS AVAILABLE SHOWN THUS

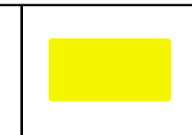

NOTE:-
THIS DRAWING IS COMPUTERISED REPRODUCTION OF ORIGINAL DRAWING NO. P-14 / LN. 6 / 77. ON DATED 2-3-77 AND PREPARED ON 25 / 04 / 2016.

FROM CHAJJU BHUTT >>>