

REVISED DETAILED LAYOUT PLAN OF
COMMERCIAL AREA AT INDUSTRIAL
FOCAL POINT PHASE VII S.A.S.
NAGAR.

THIS SUPERSEDES PREVIOUS DRG. NO
P1/COMMERCIAL/28/80 DT. 5-8-80

TOTAL AREA OF THE SCHEME = 7.40 ACS.

DETAIL OF AREA :-

S.NO.	DESCRIPTION	SIZE	NO	AREA IN SQ. YDS.
1	SHOP CUM SERVICE INDUST	33'0" X 165'0"	9	3745.00
2	SHOP CUM FLATS	16'6" X 66'0"	13	1573.00
3	BOOTH	8'3" X 24'9"	26	332.00
			82	1360.325
			147	1257.625

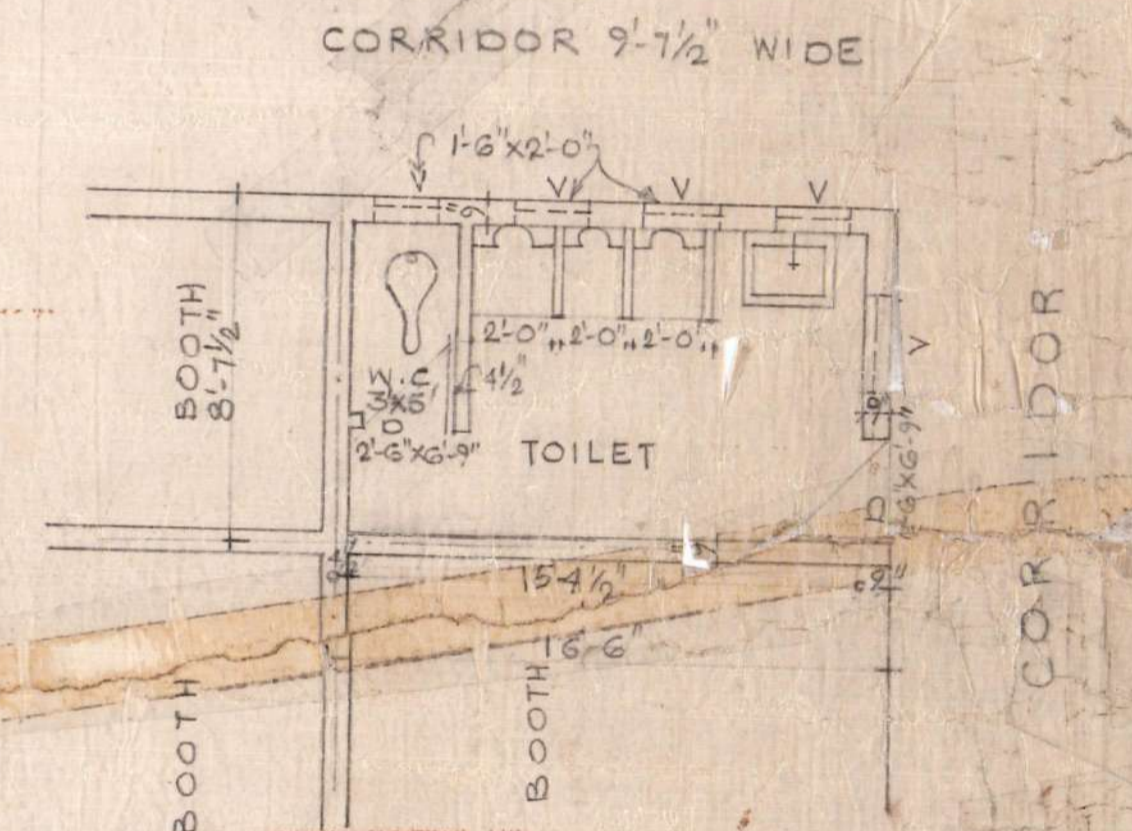

OFFICE OF
THE CHIEF ENGINEER
PUNJAB STATE SMALL INDUSTRIES CORPORATION LTD.
BATRA BUILDING, SECTOR-17, CHANDIGARH.

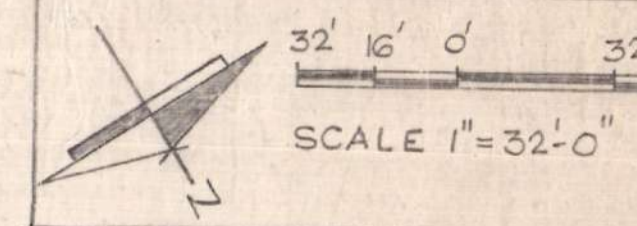

JOB NO./ORG. NO.
P1/COMMERCIAL-29/81

Drawn by
DRAWN BY.

DATE :- 5.2.1981.

S.P.S.C.
23/1/81
DIVISIONAL TOWN PLANNER

CHIEF ENGINEER

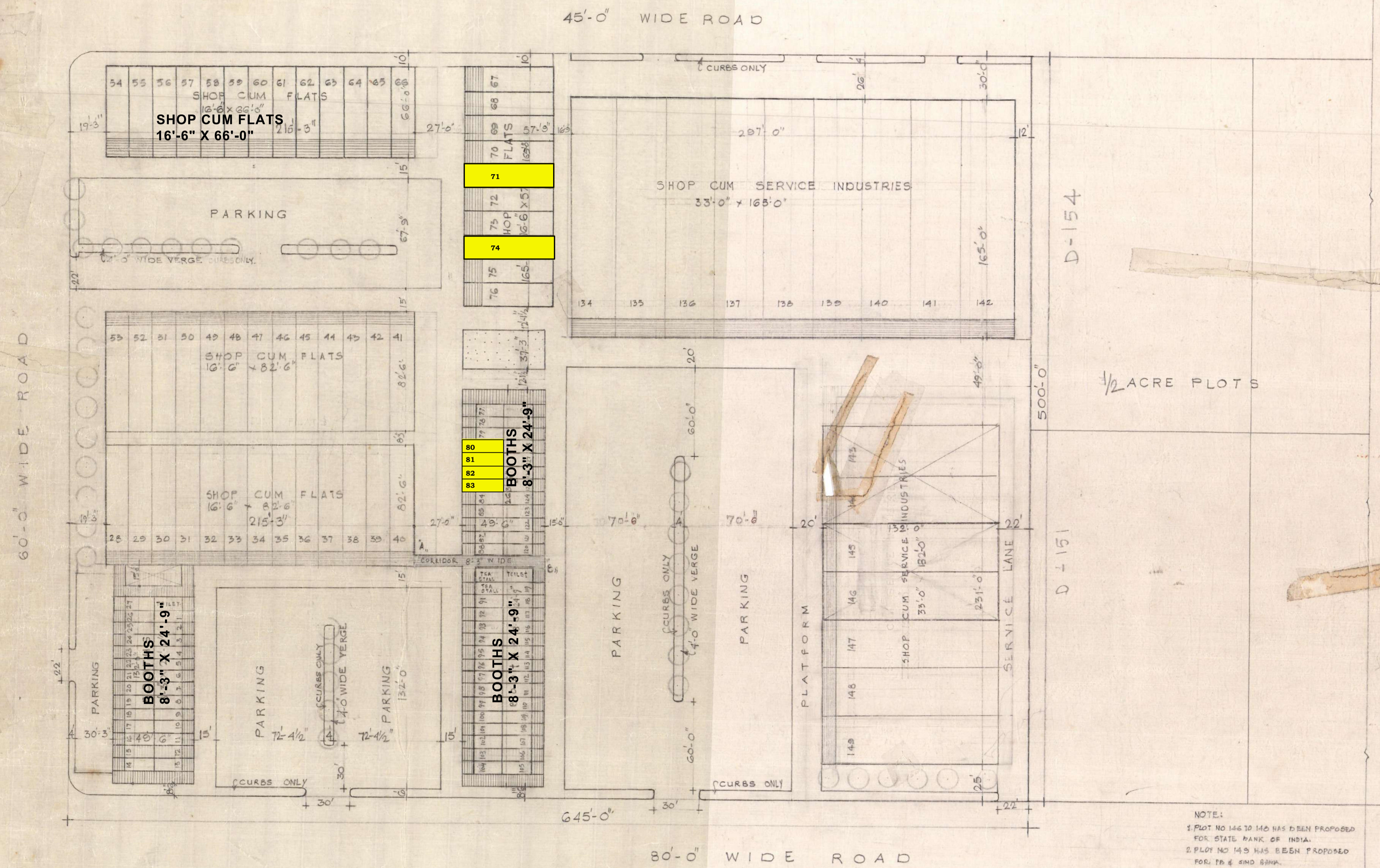

NOTE:
1. PLOT NO 146 TO 148 HAS BEEN PROPOSED FOR STATE BANK OF INDIA.
2. PLOT NO 149 HAS BEEN PROPOSED FOR P.S. & SIND BANK.
3. SHADED CORRIDOR FROM POINT A TO B WILL BE CONST. BY P.S.I.E.C.

PUBLIC BUILDINGS